

ELEVATION

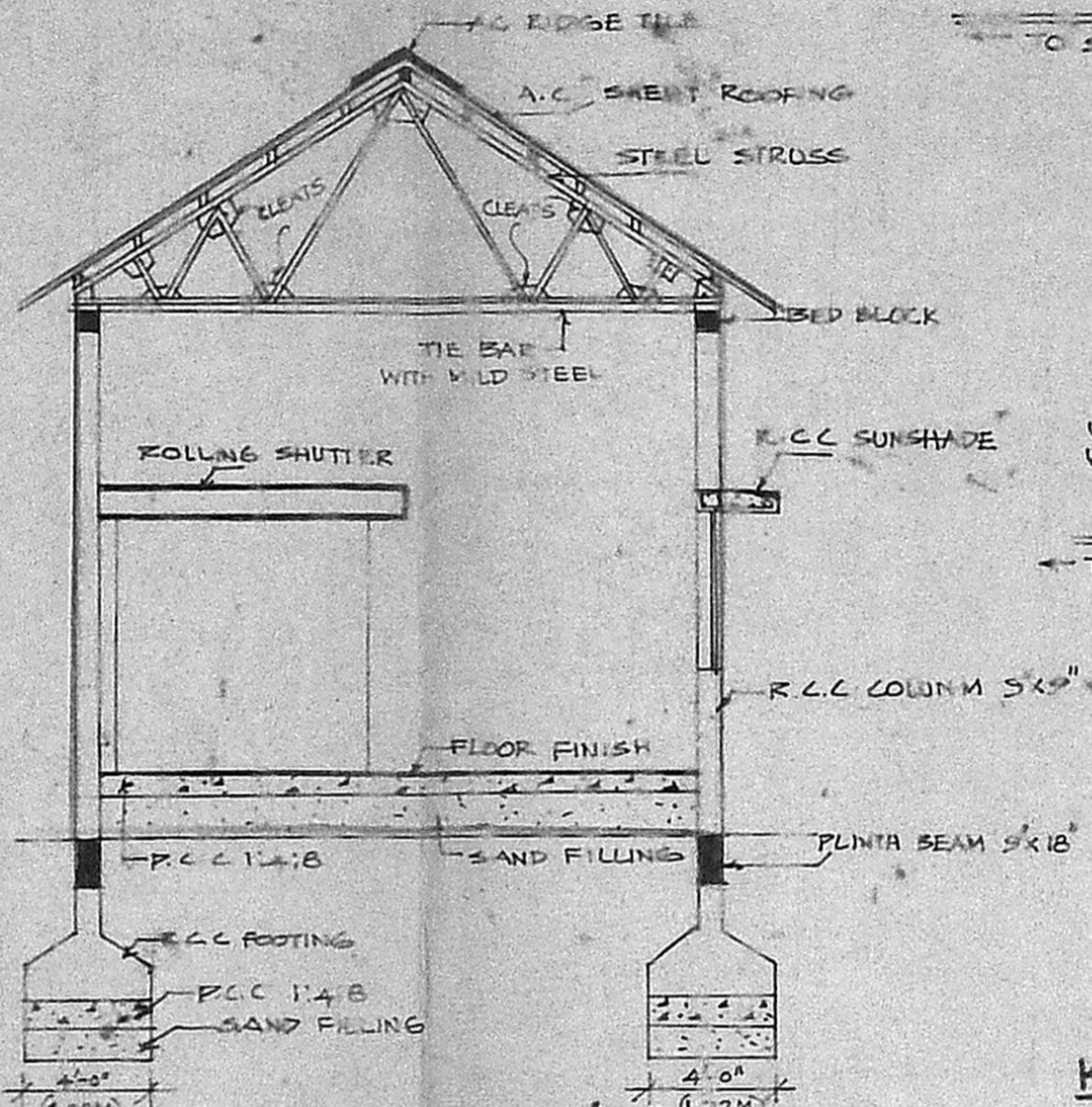

SECTION ON AA

KEY PLAN

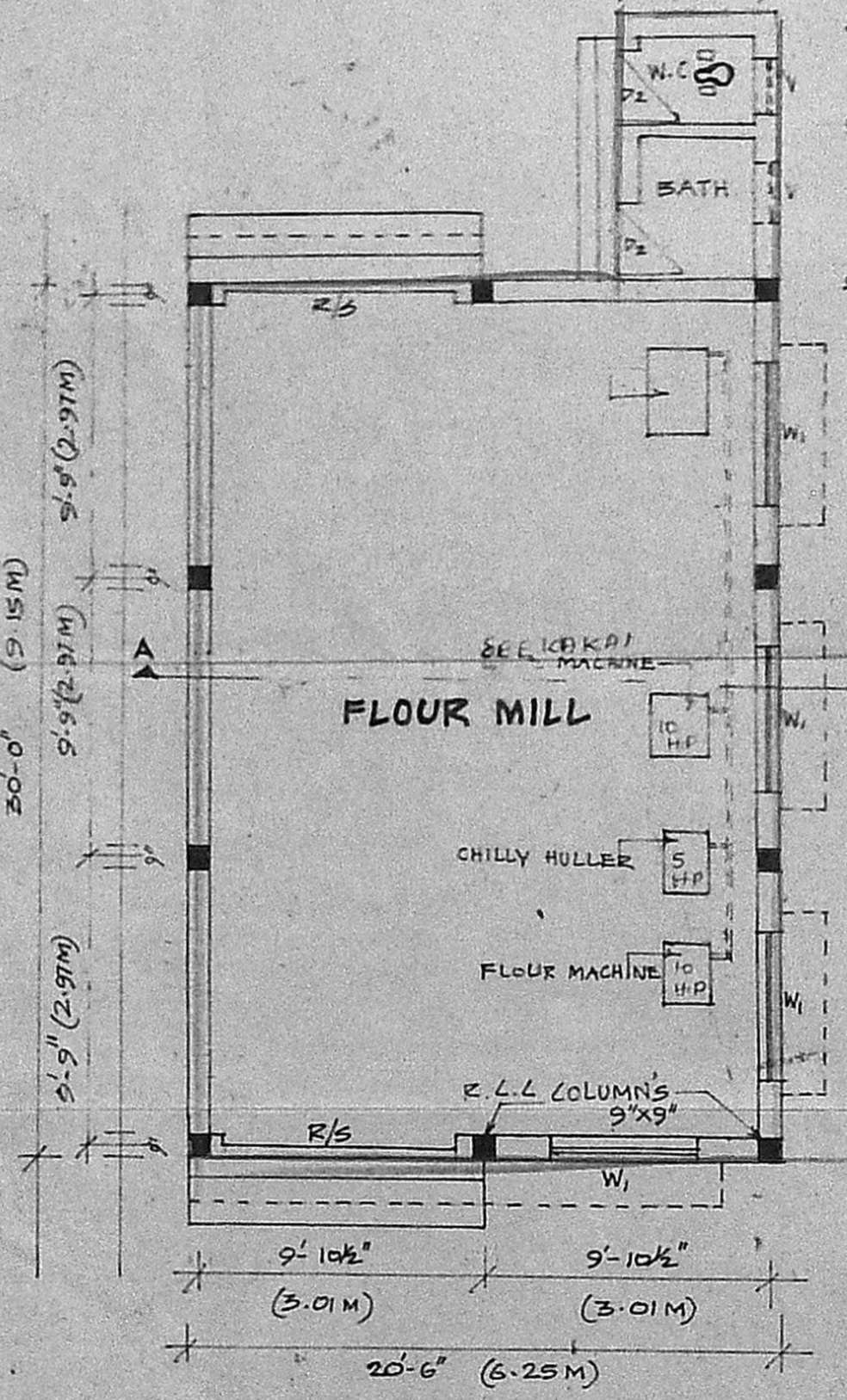
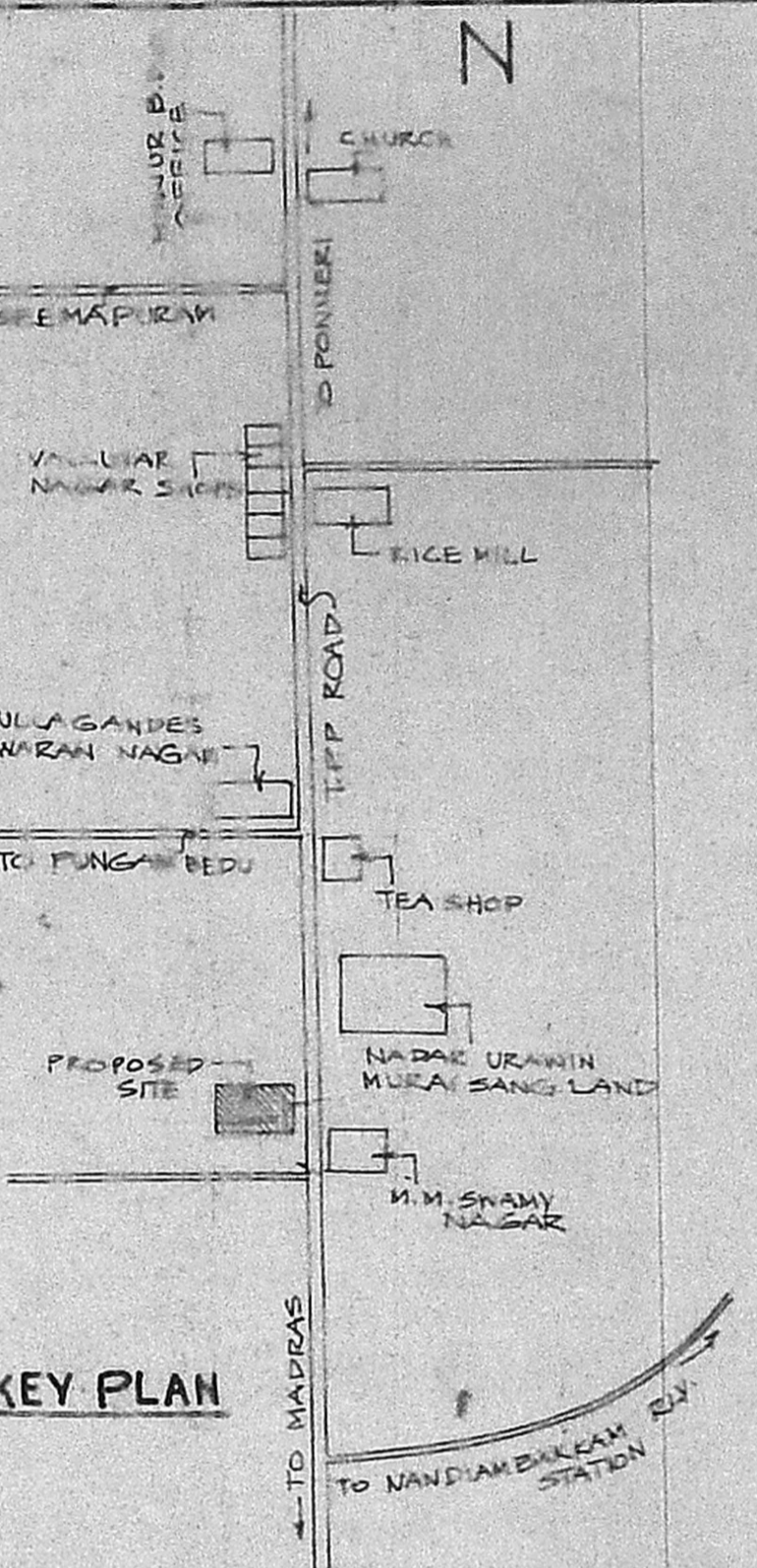

PLAN SCALE: 1 INCH = 6 FEET

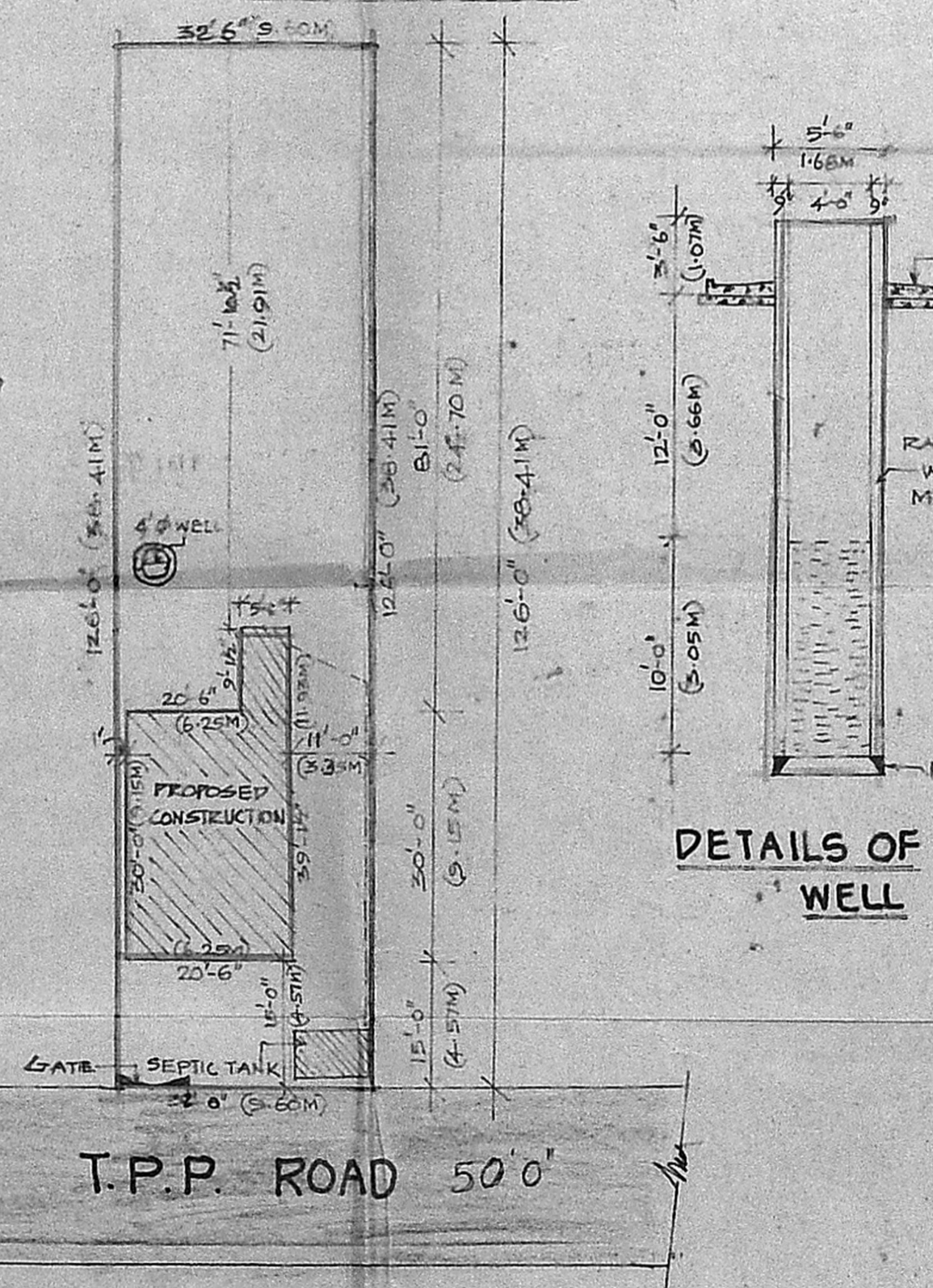

SITE PLAN SCALE: 1 INCH = 20 FEET

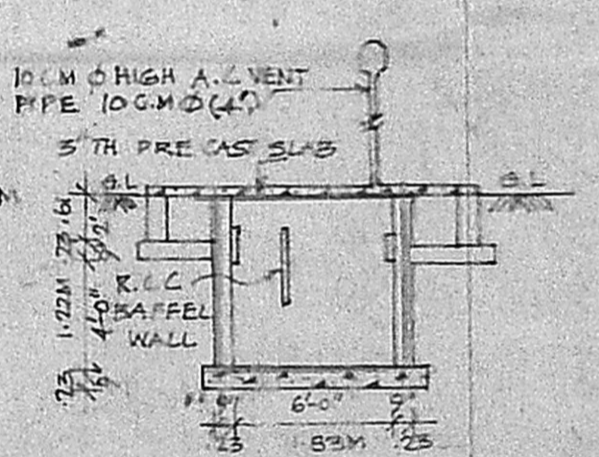

PLAN AND SECTION OF SEPTIC TANK

DETAILS OF WELL

PLAN SHOWING THE PROPOSED CONSTRUCTION OF FLOUR MILL IN S.N. 440/1B2 OF MINJUR VILLAGE.
 OWNER: R.S. JAYALAKSHMI.
 HORSE POWER: 25 H.P. *Scrubby Plan*

AREA DETAIL:-
 PLOT EXTENT :- 3920 SQ. FT (OR) 364.20 M²
 PLINTH AREA :- 665 SQ. FT (OR) 61.78 M²

JOINERY DETAIL:-
 R/S- ROLLING SHUTTER 8'-0" X 8'-0" (2.44 X 2.44M)
 W1- WINDOW (GLAZED) 5'-0" X 5'-0" (1.52 X 1.52M)
 P2- A.C. SHEET DOOR 2'-6" X 6'-6" (.75 X 1.98M)
 V - VENTILATOR 1'-6" X 2'-0" (.45 X .61M)

COLOUR INDEX - APPROVED
 SUBJECT TO THE CONDITIONS IN THIS OFFICE LETTER.
 No. C2/21174/90 Date: 30-11-90
 FOR MEMBER AUTHORITY
 MADRAS METROPOLITAN DEVELOPMENT AUTHORITY
 MADRAS 600 008

R. S. Jaya Lakshmi
 SIGNATURE OF OWNER

K. Venugopal
 K. VENUGOPAL
 AEB (R&D)
 CONSULTING CIVIL ENGINEER
 LICENSE SURVEYOR CLASS I
 CORPORATION OF MADRAS
 3, NEELAKANDAN STREET
 MUNGAMBAKKAM (LAKE AREA)
 SIGNAMADRAS-600 008 SURVEYOR